

vivo V80 Singapore: Price From S$899, 7200 mAh Battery and ZEISS Cameras

Description

default watermark

The vivo V80 is now official in Singapore, with a one-piece cold-carved glass body, a 7200 mAh battery and ZEISS portrait cameras. The 8 GB + 256 GB model starts from S$899 (usual price S$999), with pre-orders open until 26 November 2026.

3D Stell



default watermark

Suspended in Style.

Image: vivo Singapore

vivo V80 price and availability in Singapore

Pre-orders run from 20 to 26 November 2026 through vivo Experience Stores, Shopee, Lazada and TikTok. From 27 November, the vivo V80 goes on sale at authorised retailers including Challenger, Best Denki, Courts, Harvey Norman, Gain City, Popular, NTUC and telco partners.

Buyers get gifts worth up to S$300: a S$100 handset discount until 31 December 2026, vivo Buds Air 3 (S$99), six months of Google One 100GB (S$17), a two-year international warranty (S$49) and three months of screen protection (S$79).

Cold-carved glass design and the Starwish Purple finish

The back and camera area are shaped from a single piece of glass. vivo says cold carving makes the glass stronger than traditional hot-bent glass. The Starwish Purple colour uses a laser holographic lithography finish, said to etch 3,600 images into the back cover for a 3D starry effect. A Vast Gray option is also available.

default watermark

The phone carries IP68 and IP69 dust and water resistance and an aerospace-grade metal frame.

vivo V80 5G

Co-engineered with ZEISS

A Design Aesthetic Sure to Captivate

Flagship One-Piece Cold-Carved Glass
Floating Camera Module

default watermark



Take Cente with ZEISS

50 MP ZEISS Super T
ZEISS 100 mm Cente

7200 mAh BlueVolt Battery

You always have the peace of mind of a full charge.



Next-Level AI Creative Camera

Create with AI. Get Seen Everywhere.



Image: vivo Singapore

ZEISS portrait cameras and 4K 60 fps video

The headline camera is a 50 MP ZEISS Super Telephoto with 3x optical zoom and up to 100x digital zoom. ZEISS 100 mm Center-Stage Portrait aims for tighter, expressive close-ups, while the 50 MP ZEISS main camera and front group selfie camera handle everyday shots. Both front and rear cameras record 4K at 60 fps.

default watermark

4K 60f

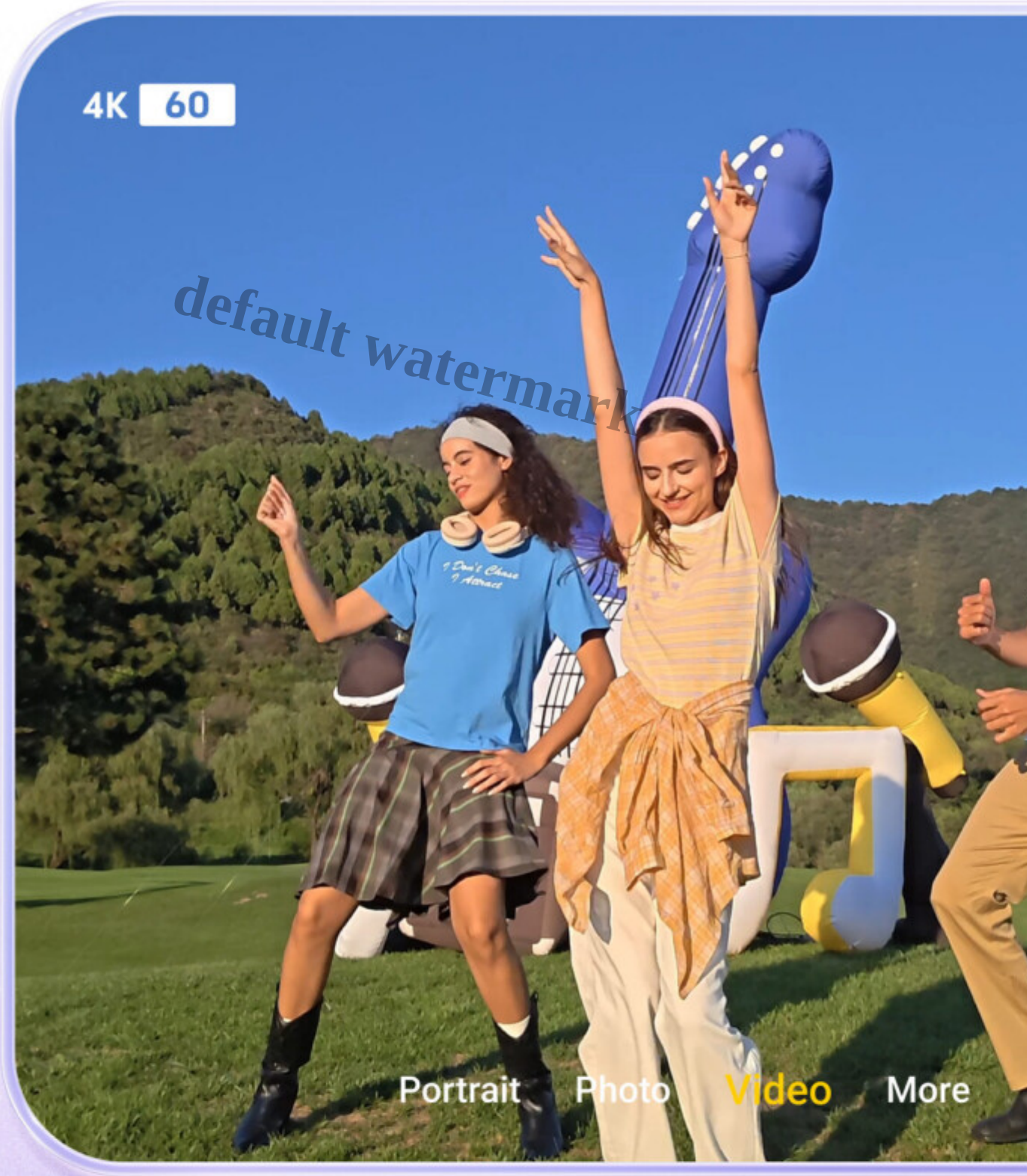

Our Highlights, Framed in 4K

Image: vivo Singapore

On the software side, the AI Creative Camera lets you add effects such as Glow, Sunlight or Top Lighting, and AI Retouch tools can erase objects, move subjects or expand the frame.

default watermark

AI Creativ

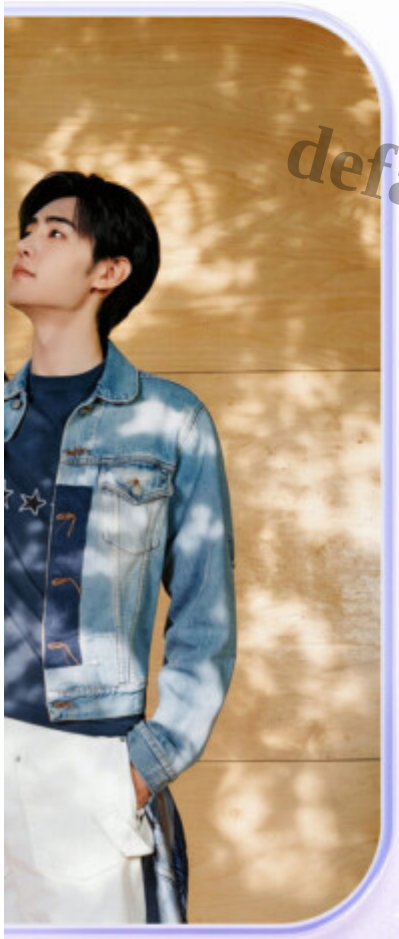

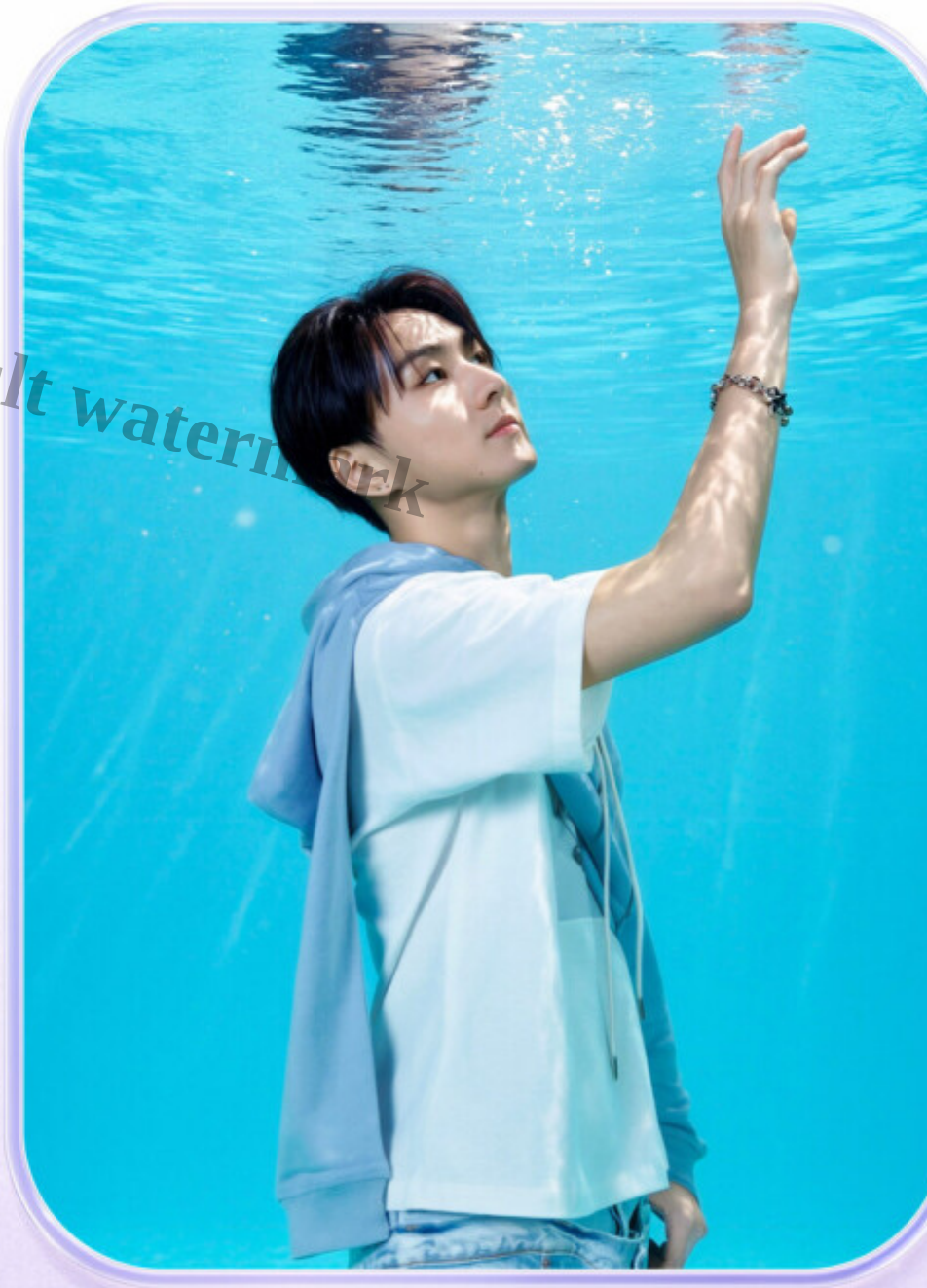

default watermark

Create with AI.

Image: vivo Singapore

default watermark

vivo V80 5G

Co-engineered with ZEISS

ZEISS Optics[3]

Each Lens Meets ZEISS Opti

default watermark

Engineered for exceptional image quality, the front and rear cameras capture vi across scenarios.



50 MP ZEISS Group Selfie Camera

92° Wide-Angle[4]
0.8x–2x Free Zoom
Autofocus

50 MP ZEISS OIS Main Camera

Sony LYTIA 700V | 1/1.56" Sensor
OIS + CIPA 4.5

Image: vivo Singapore

Battery, OriginOS 7 and the vivo Y32 5G

The 7200 mAh BlueVolt battery supports 90W FlashCharge, which charges the phone to 50 per cent in 30 minutes. The phone runs on a Snapdragon 7 processor with a 1.5K 144 Hz display.

OriginOS 7 adds AI note capture and meeting transcription, plus Apple Watch health and notification sync, which vivo says is a first for an Android phone. It also brings AI Pet Pals, a virtual companion on the display.

default watermark

AI Pe



default watermark

Every Unlock,

Image: vivo Singapore

Also launching on 27 November is the vivo Y32 5G, with an 8000 mAh battery, 44W charging and IP68 and IP69 ratings, from S$429 (usual price S$479).

Our take

At S$899 with a big battery and a strong camera pitch, the V80 targets the upper mid-range. Compare it with other recent launches in our Xiaomi 18 Pro Max Singapore price guide and our iPhone 17 Singapore price rundown.

Images: vivo Singapore.

Date Created
24/11/2026
Author
vanessakoh

default watermark