

Pink Screen 2026: Filmhouse Guide To The June Queer Cinema Season

Description

default watermark

Pink Screen 2026 is running through Filmhouse with a June line-up of queer cinema, returning classics and contemporary stories. The season page lists Brokeback Mountain, Montreal, My Beautiful, Queer As Punk and other titles, with individual showtimes and ratings attached to each film.

This is the sort of programme that rewards advance planning. Some screenings are limited, several films carry R21 ratings, and the strongest choices depend on whether you want a landmark classic, a new release, a documentary or something to watch with a group.

How To Choose A Film

Brokeback Mountain is the obvious landmark title, returning to Singapore cinema screens after a long gap. Montreal, My Beautiful offers a different register, centred on a Chinese immigrant in Montreal and later-life self-discovery. Queer As Punk gives the season a music-and-community documentary angle.

Do not choose only by title familiarity. Check runtime, rating, language and the available showtime. For a film season, the best screening is often the one you can discuss properly afterwards, not the one squeezed between errands. If you are new to the season, pick one familiar title and one discovery so the programme feels balanced.

- Season: Pink Screen 2026.
- Organiser/platform: Filmhouse.
- Example titles listed: Brokeback Mountain, Montreal, My Beautiful and Queer As Punk.
- Ratings vary by film; some listed titles are R21.

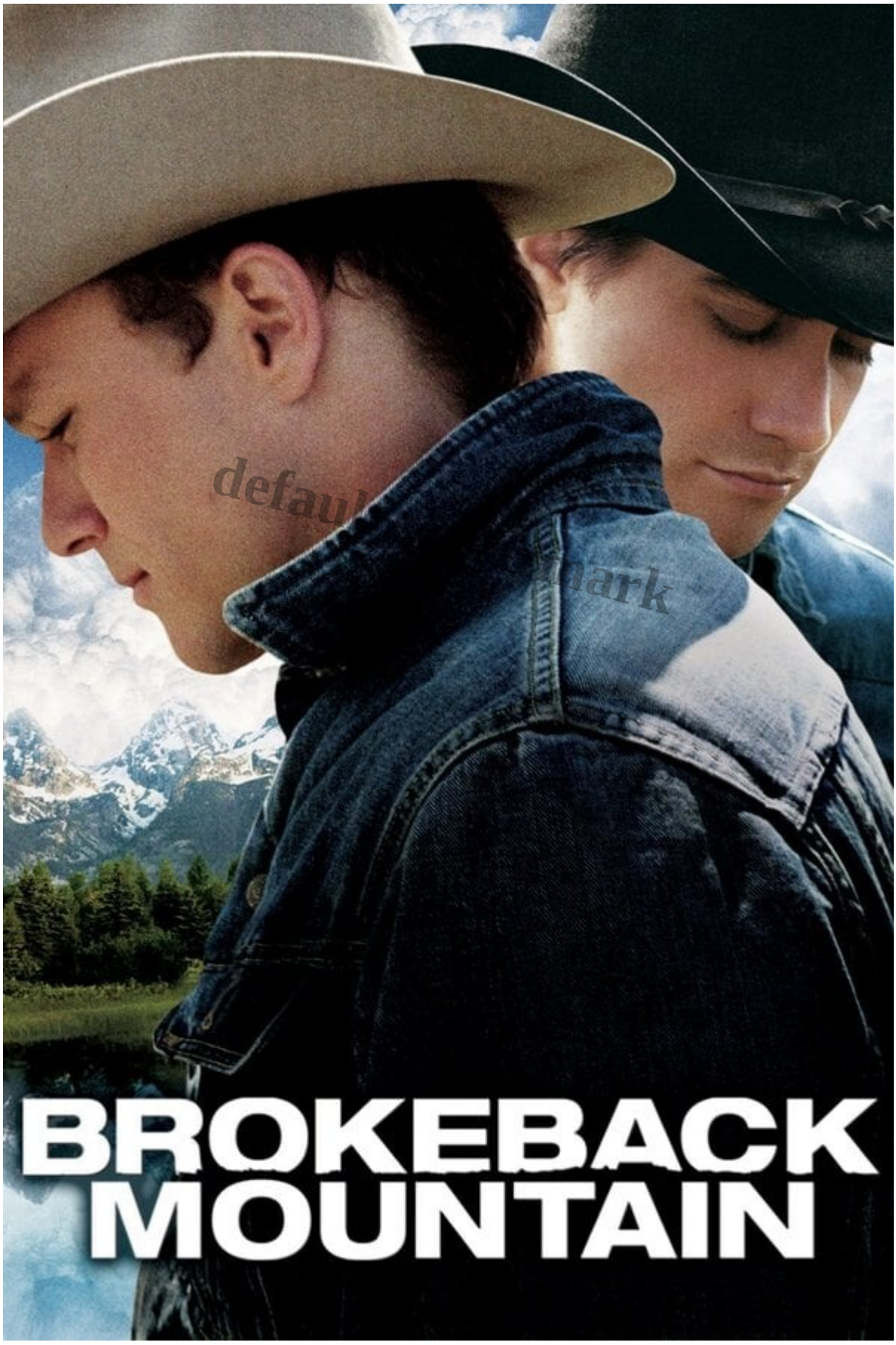
BROKEBACK
MOUNTAIN

Brokeback Mountain returns to Singapore screens as part of Pink Screen 2026.

Planning Notes

Book early for the smaller screenings and arrive with enough time for ticketing, snacks and seating. If you are bringing friends, agree on the film tone first; the line-up spans romance, drama, documentary and festival-style discoveries.

Use the Pink Screen season page for live showtimes and booking. For more cinema and culture picks, browse our Entertainment section.

- Good for: film lovers, queer cinema audiences and festival-season regulars.
- Check rating and runtime before booking.
- Look for limited screening dates rather than assuming a long run.

default watermark

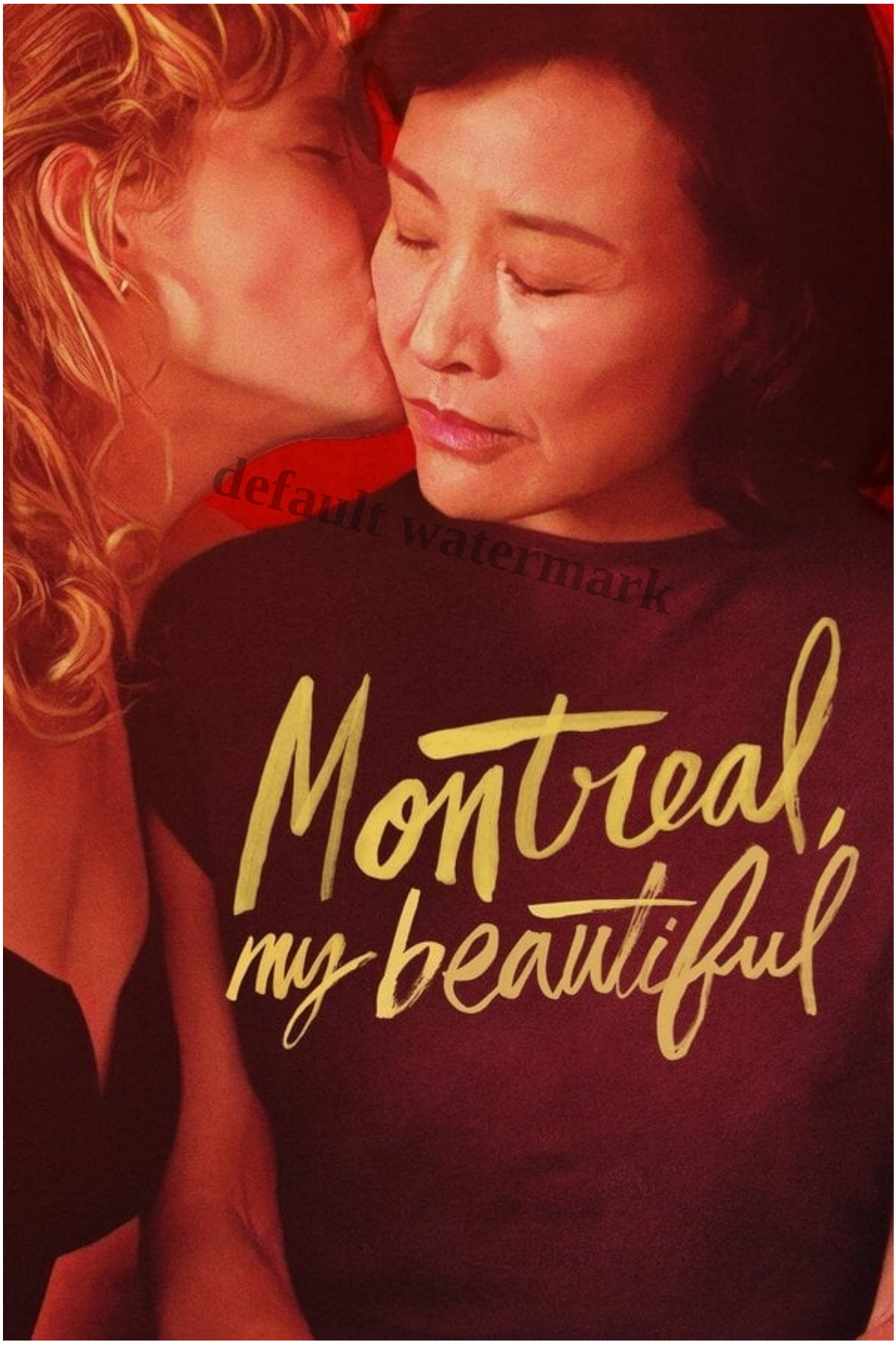
default watermark
Montreal,
my beautiful

Montreal, My Beautiful is listed in the Pink Screen 2026 line-up.

default watermark

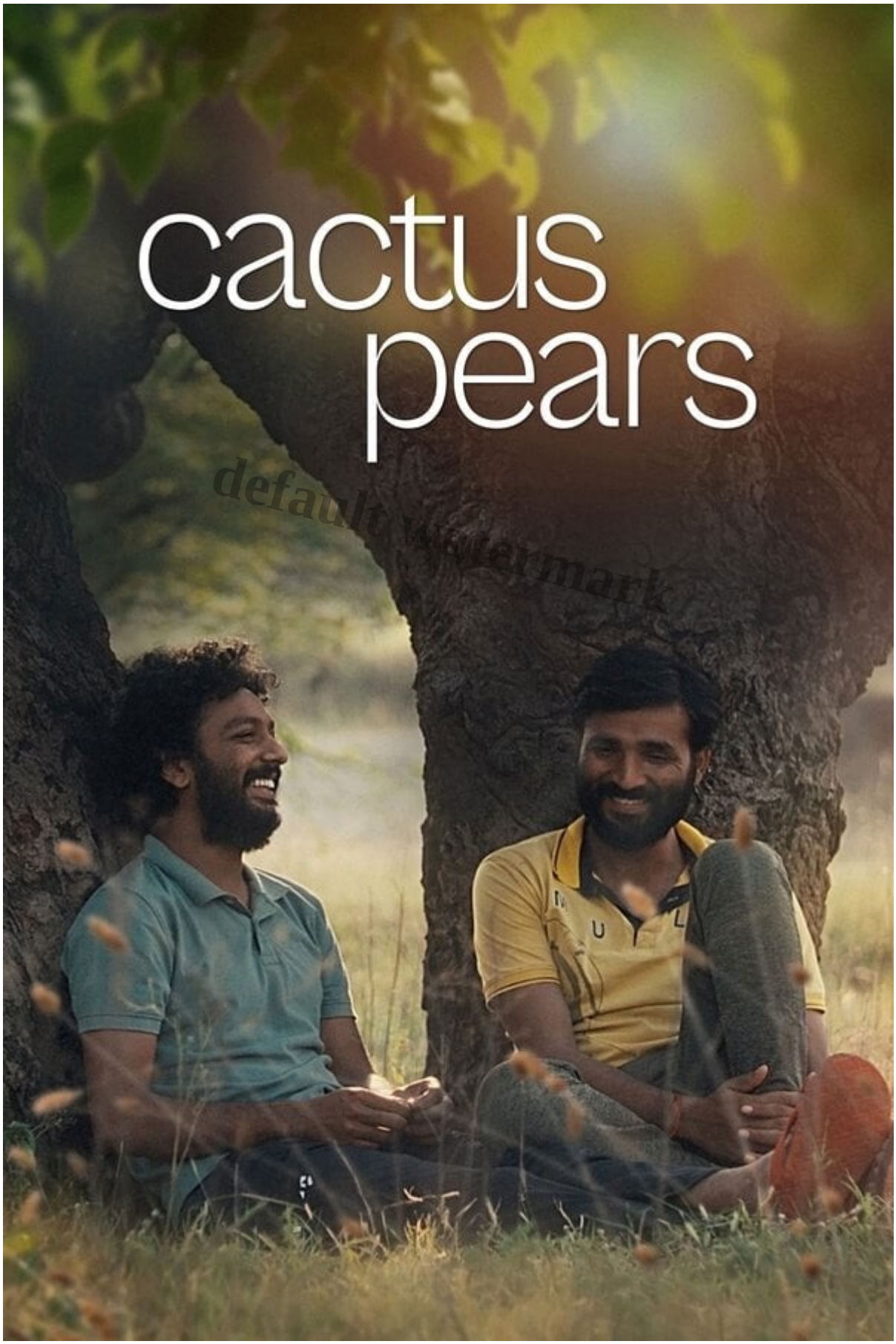

Pink Screen 2026 includes a mix of international films and contemporary stories.

Date Created
03/06/2026
Author
priya

default watermark